

SPRING PRODUCTION SALE

MARCH
jackson, mo
FRIDAY
28

2025

Service After the Sale:

- Feeder calf marketing assistance
 - Free delivery
- Genetic consulting for your herd
 - Feedlot relationships
 - Birk Genetics guarantee

*All sale bulls are
age-advantaged!*

18-months-old or older.

BIRKGEN **ENDEAVOR** *20823035



\$C
+405

CED +15 WW +78 YW +142 HP +18.2
MARB +1.71 RE +1.46 \$W +80 \$B +238

BIRKGEN **PERSEVERE** *20823050



\$C
377

CED +8 WW +99 YW +159 HP +21.7
MARB +1.54 RE +1.21 \$W +98 \$B +203

BIRKGEN **SALVATION** *20823060

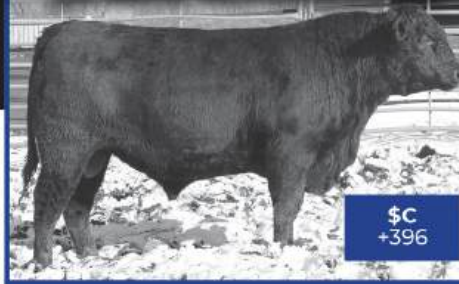

\$C
+396

CED +8 WW +78 YW +127 HP +15.7
MARB +1.47 RE +1.52 \$W +78 \$B +236

BIRKGEN **CLARITY 3182** *20823042



\$C
+362

CED +4 WW +94 YW +167 HP +17.4
MARB +1.37 RE +1.03 \$W +84 \$B +210

KELVIN & MARSHA BIRK
Elite Registered &
Commercial Angus Cattle

Kelvin: 573.450.4074
kelvin@birkgenetics.com
www.birkgenetics.com

481 County Rd 340,
Jackson, MO 63755



THE SALE BOOK will be included with the March
Angus Journal®. Call or email to request a sale book.
It will also be posted on our website!

30 BULLS & 50 FEMALES

DONORS, BRED COWS & BRED HEIFERS

30 Registered Bulls, 30 Registered Bred Females, and
20 Commercial Bred Heifers. Bulls sired by Clarity,
Breakthrough, Salvation, Top Cut, Veracious, Fireball.
Bulls average top 10% weaning & yearling growth.

Sale Bulls Average
TOP 3%
\$C

**UNIQUE CALVING EASE,
GROWTH, EFFICIENCY,
MATERNAL & CARCASS
COMBINATION.** \$W 10%,
\$G 3%, \$B 5%, \$C 3%

BULL AVERAGE EPDS:
CED +9, WW +85, YW +146,
RADG +.29, HP +14.7,
MARB +1.50, RE +1.20,
\$W +80, \$B +212, \$C +354

ALL BIRK GENETICS CATTLE: Genomically-Enhanced
EPDs, Parentage Verified, PI-BVD free, Fescue Tolerant,
Guaranteed, AHIR® Records, Excel In All Traits of Economic
Importance and Free delivery.

EVERY BULL meets the Certified Angus Beef Targeting
the Brand™ requirements.

75% OF BULLS meet the requirements for use in the
Show-Me-Select Replacement Heifer Program.

EVERY FEMALE will be bred and confirmed pregnant at
sale time.